



Rochester Childfirst Network

(585)473-2858 www.rcn4kids.org

South Wedge Campus & Office

941 South Avenue
Rochester, NY 14620

Center City Campus

250 East Main Street, Suite 110
Rochester, NY 14604



Rochester Childfirst Network

2018 Annual Report

160 Years of Putting Children First

Dear Friends,

RCN's story began with a group of civic-minded women in 1857. Seeing the plight of children in need, they founded the Industrial School of Rochester, which evolved into Rochester Children's Nursery, and then Rochester Childfirst Network. Just like our founders, we believe that all children deserve a safe place to learn, play, and reach their full potential.

As our 160th school year comes to a close, we reflect on our successes, the countless children and families we have helped, and we look ahead to the ways RCN will continue to serve the Rochester Community in the future.

We are still finding new and innovative ways to put children first. Our children learn and play on beautiful, natural playscapes, developing skills and knowledge as they explore nature. We empower teachers and caregivers, not just at RCN, but throughout the community, giving them the tools to help children thrive. We collaborate with organizations and businesses in the community to achieve mutual goals.

As we look ahead to the future, we will continue to innovate and collaborate. We will continue to put children first as we strive to realize our vision that every child in Rochester grows up safe and strong, able to reach their full potential.

Sincerely,



Jeri G. Rombaut, CPA, CIA
2017-18 Board Chair



Lynn M. Lubecki, Ed.D.
Executive Director/CEO

1858

Moved to the former residence of Mrs. Albert C. Smith at 133 Exchange Street, where it would remain for nearly a century

1924

Vocational training ends; name changed to **Rochester Children's Nursery (RCN)**

1981

Special Education is initiated at RCN

2006

Rochester Children's Nursery changes name to **Rochester Childfirst Network** to better reflect services and mission

1857

Incorporated as the **Industrial School of Rochester** at the old Rochester House, 75 Exchange Street

1918

Became one of the original 36 local agencies to receive funds from the newly founded **Rochester Community Chest**, forerunner of the United Way of Greater Rochester

1954

RCN relocates to current 1 acre campus on **South Avenue**

1982

Family Child Care Satellites of Greater Rochester (FCCSGR) is established

2014

RCN Center City opens at 250 East Main Street





“The team is **working together** with the same perspective and language; it helps teachers be more successful. Everyone is at the same starting point and **working toward the same goals.**”

-Tony Scarlata, Special Education Teacher

“I learned how to talk **with children** instead of talking **at children...** and started focusing on **building relationships** with my students.”

-Kris Iaggart, Assistant Teacher

The Pyramid Model at RCN

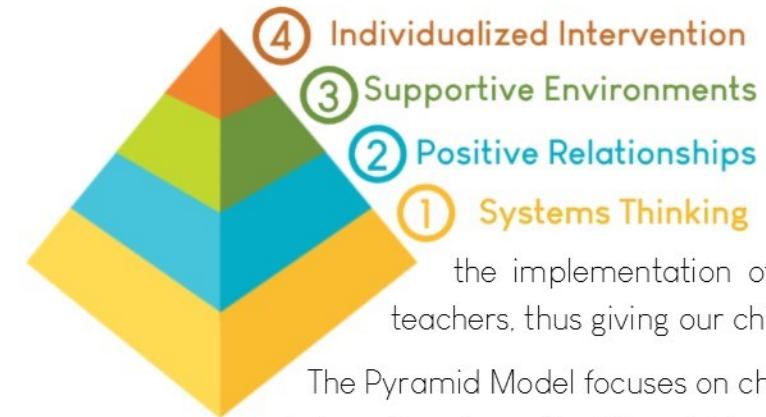

In 2013, Executive Director Dr. Lynn Lubecki discovered the Pyramid Model as a solution to challenging behaviors. RCN is known for serving children with challenges, including kids that other centers had refused to serve. Dr. Lubecki began the implementation of the Pyramid Model to support and equip RCN’s teachers, thus giving our children the skills and support they need to succeed.

The Pyramid Model focuses on changing teacher practice and behavior to support the social emotional growth of the children in their care. Mackenzie Albert is RCN’s Director of Quality Programming, and she and Dr. Lubecki are Master Cadre Trainers in the Pyramid Model. “This is not just something that we do,” Ms. Albert says. “The Pyramid model has become who we are. It is a framework that embodies our mission and how we impact children. We aren’t just making sure they are school ready, we’re making them life ready.”

RCN has committed to training every teacher and investing in our staff. Teachers are more prepared and supported, have a deeper understanding of why children do what they do, and now see how teacher behaviors affect children. Most importantly, kids with challenging behaviors are starting their education with positive school experiences, thwarting future suspension, expulsion, and incarceration.

Ms. Albert and Dr. Lubecki are bringing the Pyramid Model to organizations throughout Greater Rochester. They train teachers and child care providers from schools, child care centers, and libraries. Their vision is to ensure that all local children learn social emotional skills. For their efforts and success in implementing the Pyramid Model, Dr. Lubecki and Ms. Albert were awarded the National Pyramid Model Champions Award in April.

Our Network of Programs



RCN touches the lives of more than **2,000 children** in the Rochester area. RCN provides comprehensive, whole-child, early childhood education services to children through Universal Pre-Kindergarten, Expanded Pre-Kindergarten, private pay and subsidized child care, special education, school age wraparound care, and in-home childcare business support and monitoring.



Special Education



“Everything
about Chase has
Improved at RCN.
When I see the way
other children
interact with him,
it gives me hope.”

“They were so
empathetic and
understanding.
It didn’t feel like a
business, RCN was
really trying to
help us.”

Chase is a happy 4 year old, living life to the fullest with his three cats, two dogs and his parents, Melissa and Jarrod. Chase says “Hi!” to everyone, engages in full-fledged conversations and loves to tell his friends what he did the night before.

Chase was diagnosed with autism at 18 months. He struggled to communicate, at times flipping over chairs in his frustration. He attended a local childcare until Melissa, Jarrod and Chase found Stepping Stones. At last, Chase was in a place that understood him. He made wonderful progress, while Mom and Dad learned how to help their son interact with his world.

Melissa and Jarrod were devastated when Stepping Stones closed abruptly in 2017. In their search for a new center they found RCN. Within a few days Pat Graff, RCN’s Director of Special Education, made room in one of integrated settings for Chase. Still, Melissa and Jarrod were terrified. With a child who was so strict about routine, a change could disrupt Chase and his entire family. “But,” Melissa says, “We all immediately fell in love with RCN. While we were filling out his paperwork, Chase quietly played with the other kids, went outside with them, and came in to have a snack. It was as if he’d been going to RCN for years!”

Chase started in RCN’s Inchworms classroom. Our teachers worked closely with him to understand why he responded in certain ways, and then explaining things in a way that Chase could understand. “Chase is a different kid since he started at RCN”, Melissa says. “He regulates his emotions more consistently and can verbalize his wants, needs, frustrations, and accomplishments. Chase’s ability to function in a non-structured environment is worlds better than it was a year ago. Everything about him has improved at RCN. More than anything, it gives us hope.”

Chase starts Kindergarten this fall in a class with a small number of children. “I don’t worry about his ability to fit in, as long as his new teachers give Chase the individualized attention that RCN so effortlessly provided.” Melissa also has encouraging words for parents of children with special needs. “At first, hearing the word ‘autism’ is a hard pill to swallow. Once you’ve mourned the possibility of having a ‘typical’ child, you realize how incredible your child can be. You’ll find many amazing allies in your journey as you advocate for your child.”

“Children with special needs are challenging, but life with them is worth the time and effort. I wouldn’t change a thing about Chase. He lives in a whole different world, one that I am honored to be a part of. I can’t totally explain how thankful our family is for Ms. Pat, Mr. Mike, Ms. Keyana, and Ms. Katie. I hope that RCN continues to impact children and families the way they have affected us. I thank you so much!”

Family Child Care

On the outside, Luv U 4Ever Learning Academy blends into the neighborhood. You'd never suspect that inside there is a cozy classroom filled with learning and laughter. Ms. Regina Brown (pictured right) is the owner of Luv U 4Ever Learning Academy, an In-Home or Family Child Care (FCC) provider in Henrietta. She and her husband, Clemont, care for up to eight children during the day in addition to a couple after school. Though they are licensed to care for more children, they keep their enrollment at 8 because they want to ensure every child receives the care and attention they deserve.

"I want to make sure *I touch the life of every child* in my care."

-Regina Brown, Family Child Care Provider

When Ms. Brown decided to start her own business in 2011, she organized her approach to give children the attention and focus on learning they need. With 16 years of experience as a Head Start Teacher, Ms. Brown combines elements from both the High Scope and Creative Curriculums along with elements she has created. The children differ in age, but during circle time, they support and challenge one another. They have a daily schedule and routine, and the class runs like a well-oiled machine. Luv U 4Ever has the educational feel of a school, but the love and comfort of a home.

Ms. Brown's main goal is for children to have what they need when they leave to go to school, and she knows that earning a child's trust, helping them know they are safe, and being a part of children's development are the most important things to shape happy, confident children. "I love being a part of the children's lives," she says. "I really do love them. It's a special treat running into them years later and listening to them talk about things we did together."

RCN works closely with In-Home and Family Child Care providers to ensure children and families throughout the Rochester area have access to quality care and education, whether in a school, or in-home or family setting. RCN facilitates reimbursement for the nutritious meals FCC Providers serve through the USDA's Child and Adult Care Food Program (CACFP). In addition, RCN offers professional development, technical assistance, and capacity building to FCC Providers through RCN's FCC Satellites of Greater Rochester office. Ms. Brown is part of the Child and Adult Care Food Program administered by RCN. She has taken a variety of classes with RCN and especially likes the in-home trainings.

FCC providers like Ms. Brown play a vital role in caring for and educating the children in our community, with 350 providers operating in Monroe County alone. By working with over 125 providers in Rochester, RCN helps to ensure that FCC providers touch the lives of every child they care for, just like Ms. Brown.



Jim Robinson Award



The Jim Robinson Award is presented to individuals for their outstanding volunteer service to RCN. This Year, the Board of Directors honors RCN Foundation Board Chair **David P. Veniskey**. For three decades Dave has given his time and energy to leading and supporting RCN through service on both the RCN Board of Directors and the RCN Foundation Board. Dave is a Partner at EHPR Group, LLP and has been with the firm since 1984. Dave graduated from St. John Fisher College with a Bachelor of Science degree in Accounting in 1980. He is a member of the American Institute of Certified Public Accountants (AICPA), New York State Society of Certified Public Accountants (NYSSCPA) and its State Level Estate Planning Committee. Thank you, Dave, for your years of dedication and support!

Community Partners

ABC Head Start
Causewave
Child Care Council, Inc.
Children's Institute, Inc.
The Community Place of Greater Rochester
Delta Environmental
Early Childhood Development Initiative
Early Childhood Education Quality Council
Flower City Down Syndrome Network
Foodlink
Girl Scouts of Western New York
Greater Rochester Health Foundation
Greater Rochester Summer Learning Association
Healthy Baby Network
Hillside Children's Center Parents as Teachers
IDeX Health and Science
Informal STEM Educators Network

Monroe County Library System – Children's Librarians
Monroe Family YMCA
Nazareth College
NYS Education Department
Our Lady of Mercy
Rochester Institute of Technology MAGIC Center
Rochester Association for the Education of Young Children
Rochester's Child
Rochester City School District
Rochester-Monroe County Youth Bureau
Rochester Museum and Science Center
SUNY Geneseo
The American Heart Association
University of Rochester
West Irondequoit Central School District
WXXI-Kids

RCN Board of Directors

Chairperson
Jeri G. Rombaut, CPA

Vice Chairperson
Barry Wisset, Esq.

Secretary
Dr. Lisa McCabe

Treasurer
Amy Michatek, CPA

Assistant Treasurer
Alissa Cogan, CPA

Members at Large
Daniel Basch
Michelle Halloran
Dr. Jara Johnson
Meagan Kinsella
Barbara Reifler
Karl Schuler
Dr. Joseph Sergio
Muriel Steinberg
Jennifer Takatch
Robert Van Niel, MBA

Garry Vernon
Kim Weick
David Whitaker
Jean M. Williams
Nicole Wilson, MBA
Andrea Zuegel



Celebrating Kids, Changing Lives



Not to scale. Not for construction.

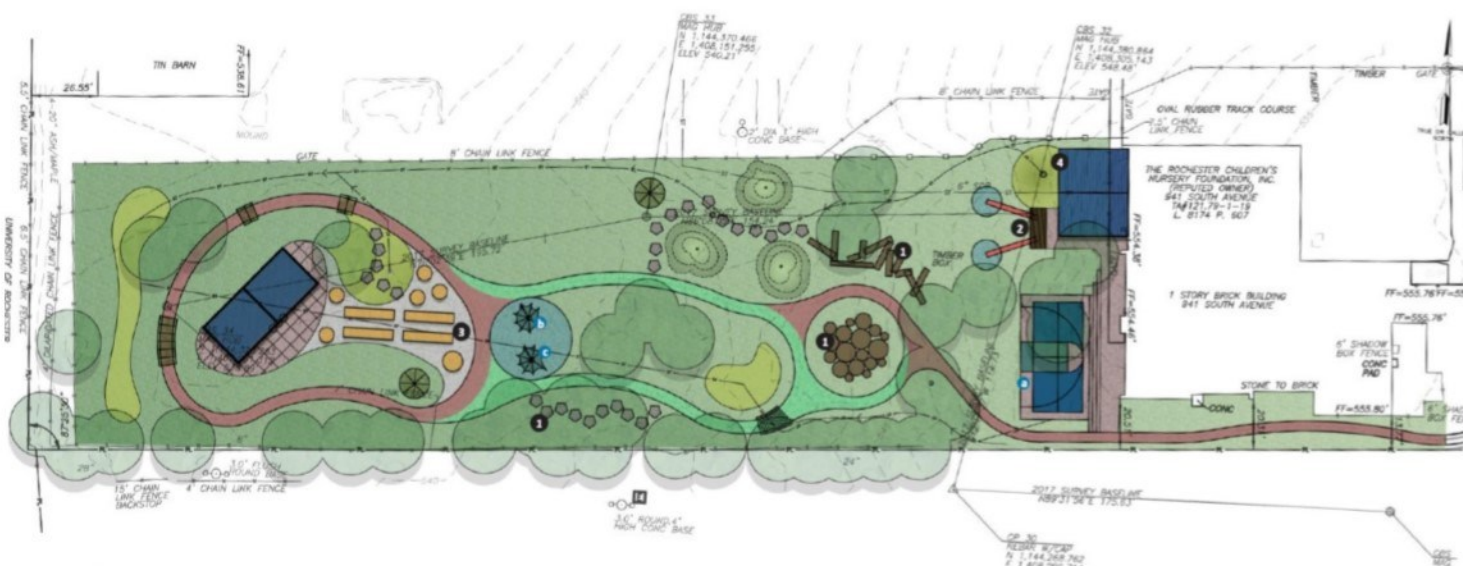

Four years ago, RCN launched a capital fund drive. Our four-acre property on South Avenue needed a lot of work. The play areas hadn't been improved in years. The original 1954 boiler was inefficient and needed regular repairs. The old doors and windows allowed too much heat to escape in the winter, and kept our rooms too warm on summer days. RCN even experienced occasional flooding in some classrooms after heavy rainstorms.

We set our sights on raising a modest \$250,000. The generosity of Rochester quickly surprised us. We shot past \$250,000 and revised our goal to \$1.2 million. The renovations began in 2015 and have continued since then.

In the 2018-19 school year, we will upgrade our heating/air conditioning systems and begin the complete renovation of our backyard play areas. We envision a natural play scape with a three-season classroom, and paved paths with inviting destinations (think terrain slides and rain gardens) along the way.

RCN welcomes your financial partnership as we move forward. Together, we will create a comfortable, efficient center that meets the needs of the 250 children who learn here each day, their teachers, and our programs that impact thousands of children across the region. For more information, contact our Development Office.

Donors to the Celebrating Kids, Changing Lives Campaign

Ames Amzalak Memorial Trust
 Mark Armbruster
 Bruce B. Bates
 Mr. and Mrs. Joseph Briggs
 Hon. Harry Bronson
 Brighter Days Foundation
 Butler/Till
 Davenport Hatch Foundation
 Mary Drechsler
 ESL Charitable Foundation
 Finger Lakes Regional Economic Development Corp.
 Betsy and Richard Carrett
 Clover Crask Memorial Trust
 B. Thomas Colisano Foundation
 Greenfield Fund RACF
 Susan Hartwell

Jeff Hoffman
 Daisy Marquis Jones Foundation
 Meagan Kinsella
 Thomas and Margaret Koehler
 Robert and Diane Larter
 Cary and Wendy Lehmann
 John Lord
 Lynn M. Lubecki
 Frank and Cricket Luellen
 Lisa McCabe
 J. M. McDonald Foundation
 Amy Michatek
 Sue and Tim Murphy
 Elizabeth Murray
 Marcia Nabut

Estate of Miss Susan Pond
 RACF Playground Fund
 Barbara Reifler
 Nancy Robinson
 Jeri C. Rombaut
 Carol Schlank
 Muriel Steinberg
 Jennifer Takatch
 Robert and Ann Van Niel
 David Veniskey and Michelle Prince
 Carry Vernon
 Wallace Wagner Living Trust
 David Whitaker
 Jean M. Williams
 Kevin Wilson and Sami Sheehan

Financial Statement

Rochester Childfirst Network Statement of Activities

Year ending June 30, 2017

REVENUE

Public Support & Contributions	\$	532,447
RCN Foundation Support	\$	301,853
Program Service	\$	3,397,547
Grants	\$	949,452
Other Income	\$	5,798

Total Revenue and Support \$ 5,187,097

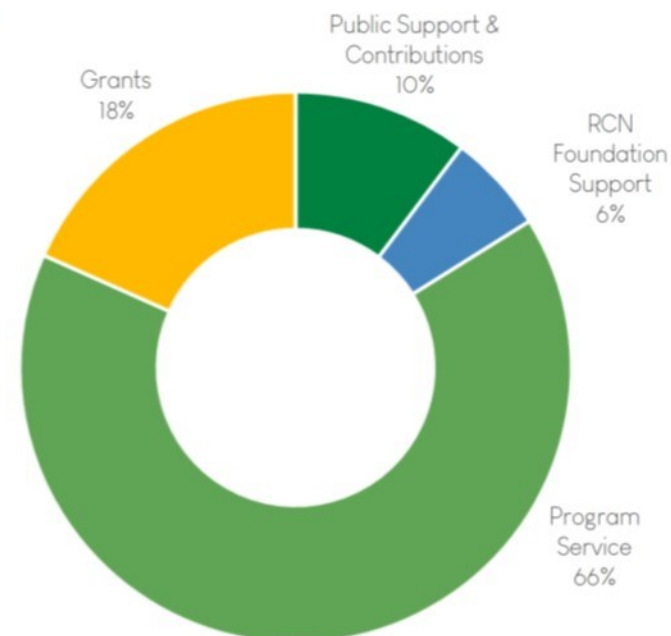

EXPENSES

Program Service	\$	4,417,597
Supporting Services Management & General	\$	489,544
Fundraising	\$	156,555

Total Expenses \$ 5,063,696

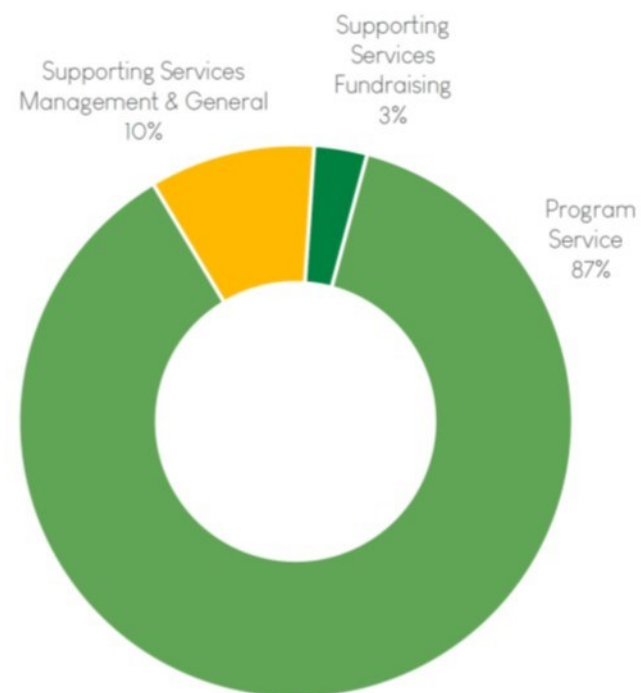

SURPLUS \$ 123,401

Change in Net Assets of RCN Foundation	\$	(51,888)
Change in Net Assets	\$	71,513
Net Assets - Beginning of Year	\$	2,016,896

Net Assets - End of Year \$ 2,088,409



Our Generous Donors

Individual Donors

Mr. and Mrs. Sanford Abbey
Ms. Darlene S. Abel
Ms. Janet Anderson
Mrs. Jane Anderson
Mr. Wayne Andrews
Mr. Dominick Annese
Ms. Eileen Atwood
Mrs. Caroline Bailey
Mr. Christopher Bailey
Mrs. Calli Barry
Ms. Deborah Bastow
Mr. and Mrs. Bruce B. Bates
Ms. Sandra Berbeco
Mrs. Toby Berke
Mr. Richard Bird
Ms. Susan Boehm
Mrs. Virginia Boehm
Ms. Donna Breen
Mr. and Mrs. Joseph Briggs
Ms. Sharon Brodie
Mrs. Lynn Brown
Mr. and Mrs. Peter Brown
Ms. Michelle Buschner
Ms. Peggy Carabaris
Mr. and Mrs. Betsy Morris Carver
Ms. Rivka Chatman
Ms. Ann Chazan
Dr. Donald Cherr
Mr. and Mrs. Gerald Clifford
Ms. Alissa Cogan
Ms. Doris Cohen
Mr. and Mrs. Nancy Consol
Mr. and Mrs. Ken Cooper
Mr. and Mrs. David Craig
Ms. Joyce Crofton
Ms. Ann Dasch
Mrs. Linda Davey
Mrs. Susan DeBlase
Ms. Amanda Devito
Ms. Maxine Dimino
Mrs. Diane Drechsler
Ms. Mary Drechsler
Mr. and Mrs. Bernard Dumka
Ms. Beverly Dunn
Ms. Laurie Elston
Ms. Catherin Feinen
Mrs. Anne Ferguson

Ms. Karolina Fero
Ms. Erin Fischer
Mrs. Mary Anne Fox
Mrs. Doris Frame Braine
Mrs. Barbara L. Frank
Ms. Lauren D. Frank
Ms. Margaret Freeman
Mrs. Daphne Futterman
Ms. Margaret Gaglio
Mrs. Elizabeth Garrett
Mr. and Mrs. Richard J. Garrett
Mrs. Harriette Ginsberg
Mrs. Patricia Graff
Mrs. Barbara Grandaw
Mr. and Mrs. Newton Green
Mr. and Mrs. Norene & Laurence Green
Mrs. Marjorie Grinols
Ms. Melissa Grove
Ms. Lavette Gunner
Mrs. Jo Ann Halloran
Ms. Michelle Halloran
Mr. and Mrs. Paul Hammer
Ms. Judith Haravitch
Ms. Susan Hartwell
Mrs. Christine Heisman
Ms. Lisa Hereth
Mrs. Deb Herrmann
Mrs. Joan Hopkins
Mrs. Jacquelyn Hopkins
Mr. and Mrs. Robert Hotchkiss
Mrs. Paula Howk
Mr. and Mrs. Gary Hoyle
Dr. Jara Johnson
Mrs. MaryAnne Jones
Ms. Lois Jones
Mrs. Betsy Joynt
Mr. and Mrs. Thomas Judson
Mrs. Donna Kachites McCallum
Mrs. Nancy Kaplan
Ms. Patricia Karn
Mr. Peter Karpfen
Ms. Monika Katzel
Mrs. Jane Kelly
Mr. and Mrs. Kathleen Keogh
Mrs. Susan Kessler
Ms. Mary Kidd
Ms. Meagan Kinsella
Mr. & Mrs. Robert Koch
Mr. and Mrs. Thomas Koehler

Mrs. Rosemary Krugh
Mr. and Mrs. Robert Larter
Mr. Geoffrey Lawrence
Mrs. Nancy Lee
Mr. and Mrs. Gary Lehmann
Mr. & Mrs. Christopher Lehmann
Ms. Susan Lennon
Ms. Jennifer Leonard
Ms. Joan Libby
Mrs. Maryjane Link
Dr. Lynn Lubecki
Mr. and Mrs. Frank and Cricket Luellen
Dr. Maryparke Manning
Mrs. Carol Marcellette
Mr. Mark Marcus
Mr. and Mrs. Richard Markus
Ms. Bonnie Martin
Dr. Lisa McCabe
Mr. Daniel Meyers
Mrs. Amy Michatek
Ms. Jane Moore
Mr. Christopher Moore
Mrs. Ruth Morton
Mrs. Carol Mullin
Mr. and Mrs. Susan and Tim Murphy
Dr. Elizabeth Murray
Ms. Marcia Nabut
Mr. & Mrs. Ronald Nearpass
Ms. Sandra Nelson
Mr. and Mrs. Douglas Niblack
Mr. and Mrs. Peter Obourn
Ms. Jane O'Donnell
Ms. Margaret Perticone
Mr. Geoffrey Waitt Peters
Mrs. Gail Petri
Mrs. Erin Petrone
Ms. Janice Pickering
Ms. Pamela Poduska
Mrs. Brunhilde Postler
Mrs. Janet Reed
Mr. and Mrs. Stan Refermat
Mrs. Barbara Reifler
Mr. and Mrs. Richard Reifler
Ms. Susan Reindel
Ms. Carrie Reinhardt
Rev. James Renfrew
Ms. Marie Restaino
Ms. Elizabeth Rhody
Mrs. Barbara Rockefeller

Mr. and Mrs. Jeri Rombaut
Ms. Nellie Rosenberg
Mr. and Mrs. Jerry Rotenberg
Dr. Hank Rubin
Mrs. Caren Rudin
Mr. & Mrs. Christopher Ruisi
Ms. Dawn Ryan
Dr. and Mrs. Eugene Salesin
Mr. & Mrs. Greg Satell
Ms. Penny Satell Berman
Ms. Elaine Schaffer
Mr. Wayne Scheible
Mr. and Mrs. Peter Schermerhorn
Mr. & Mrs. Richard Schiffrin
Ms. Susan Schiffrin
Ms. Carol Schlank
Ms. Linda Schmackpfeffer
Mr. Karl Schuler
Ms. Christina Schweitzer
Mr. Timothy Scott
Mrs. Ellen Scott
Dr. Joseph Sergio
Ms. Annett Shapiro
Mrs. Dale Siebert
Mr. and Mrs. Janice Silver
Mr. and Mrs. Leonard Simon
Dr. and Mrs. Renuka Singh
Ms. Felicia Smith
Mr. and Mrs. Michael Smith
Dr. Hannah Solk
Ms. Rebecca Spence
Ms. Eileen Spence
Mr. and Mrs. Larry Standhart
Ms. Elizabeth Steinberg
Mrs. Muriel Steinberg
Ms. Carolyn Steinkirchner
Mrs. Georgine Stenger
Dr. Nancy Sternfeld
Mrs. Lois Stevens
Mrs. Linda Sullivan
Mrs. Jennifer Takatch
Ms. Michelle Tourje
Mrs. Wendy Unison Pace
Dr. William Valenti
Ms. Ann Van Bork
Mr. and Mrs. Robert Van Niel
Dr. Stephen J. Vega
Mr. David Veniskey
Mr. and Mrs. Garry Vernon
Mrs. Gretchen Voss
Ms. Lisa Waldman
Mr. and Mrs. James Warner
Mr. Robert Waterman
Mrs. Sandra Weber
Mrs. Kim Weick

Dr. Annette Weld
Ms. Judith Whitaker
Mr. and Mrs. David Whitaker
Mrs. Mary Ann Whitmore
Ms. Peggy Wier
Ms. Cheryl Wilkinson
Ms. Liz Wille
Mrs. Jean Williams
Ms. Nicole Wilson
Mrs. Lillie Winston
Mrs. Kathleen York
Mr. and Mrs. Jonathan Zuegel

Corporate Donors

1809 Studios
Advocare
Architectura, PC
At Home
Bar Louie
Brandi Marino Art
Buffalo Sabres
Butler Till
Children's Institute
Christ Church
Christian Flooring
Cobblestone Capital Advisors, LLC
Cobram Estates Winery
Colorgraphics of Rochester, Inc.
Crayola
Edible Arrangements
Elite Island Resorts
Fox's
Fred Astaire Dance Studio
Gallery Salon
Gordon, Chodak & Chapin CPAs
Green Zebra Catering Company
Hollywood Hair Studio
Hyatt Hotel
IDEX Health and Science
Johnny's Selected Seeds
La Z Boy Furniture
Lemon Grass
Leverenz Farms
Lewis Tree Service
LulaRoe
Marge's Lakeside Inn
Marshall Street Bar and Grill
McCracken Farms
Memorial Art Gallery
Monroe's
Nox Cocktail Lounge
Otter Lodge
Panache Vintage
Parkside Diner
Prismatic Gardens

Robin's Restoration
Rochester Knighthawks
Rochester Mini Maker Faire
Rochester Philharmonic Orchestra
Rochester Red Wings
Rochester Rhinos
Rochester Web Girl
Salena's Mexican Restaurant
Sam's Club Henrietta
Shadow Lake Golf Course
Shamrock Jack's Irish Pub
Solutions Studio and Spa
Sonnenberg Gardens
Southpaw Designs
Sticky Lips
STM Tuned
Taylor General Contractors
Temple Bar and Grill
Tomra NY Recycling LLC
Tru on Park
Tutoring by Tiffany Male
Walt Disney World
Webster Barber Shop
Wegmans Food Markets, Inc.
Windsor Cottage
Woodcliff Hotel and Spa

Foundation Support

Brighter Days Foundation
Children's Institute
Joyce C. Crofton Charitable Gift Fund
Amy Jenkins Cutler Fund
Davenport Hatch Foundation
ESL Charitable Foundation
Glover Crask Charitable Trust
Greater Rochester Health Foundation
Greater Rochester Summer Learning Association
Greenfield Fund
IDEX Foundation
Daisy Marquis Jones Foundation
Judson Foundation
Andrew J. Kirch Charitable Trust
William & Sheila Konar Foundation
J. M. McDonald Foundation
Ruth I. Morton Fund
Robert and Della Nessler Trust c/o Brighton Securities
Network for Good
Polissen Foundation
The Estate of Miss Susan Pond
Rite Aid Foundation
Rochester Area Community Foundation
Playground Fund
Rochester's Child
Wallace J. Wagner Living Trust
Sergeant W. & Catharine J. Wise Charitable Gift Fund
Wilson Foundation